

Spirochete is a class of bacteria that carries some of the world's most dread diseases. Today's science divides Spirochete into Tick-Borne/Relapsing Fevers plus two forms of treponema (1) Syphilis (venereal and non-venereal) and (2) Leptospira. It should also be noted that because of the appearance of Spirochete under microscopes, it has been thought of as a parasite. It is indeed parasitic, but it has for thousands of years acted as a bacteria.

| <b>SUMMARY OF REMEDIES</b><br>(with range of mega bottles needed) |     |
|---|-----|
| Bejel   | 1-3 |
| Blood Oxygen Carrier  | 1-2 |
| Brain Broil   | 1-4 |
| Brain Broil & Simmer  | 1-4 |
| Brain Crowd   | 1-2 |
| Brain Nibble  | 1-2 |
| Cell Sensitivity  | 1-4 |
| Chemical Sensitivity  | 2-4 |
| Cytophaga Disease   |     |
| Complex   | 5-6 |
| Gonorrhea   | 1-2 |
| Lepromatous Leprosity   | 3-6 |
| Leprosy   | 1-3 |
| Pinta   | 1-3 |
| Remember More   | 1-3 |
| Strong Veins & Arteries   | 2-4 |
| Syphilis  | 1-2 |
| TB Enzymes  | 1-4 |
| Treponema Sweep   | 1-4 |
| Vein Worms  | 1   |
| Yaws  | 1-2 |

**CURRENT SCIENCE FAMILY TREE OF SPIROCHETE**

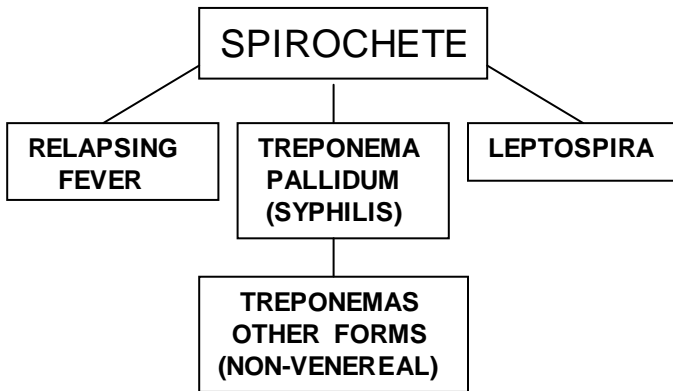

Current science associates Spirochete treponemas mostly with Syphilis and Leprosy. We have discovered different treponema forms that are not either, yet destructive in less obvious ways. Below is a review of the Spirochete developments as of this date.

**TICK BORNE/RELAPSING FEVERS**

Spirochete is most commonly associated with Lyme Disease in today's lay mind. This sheet explains how the definition of its effect is far beyond Lyme Disease. On a separate sheet entitled Lyme Disease we have shown that Lyme is just one of tick-borne diseases and listed a number of other relapsing fevers, or tick diseases known in the world.

## **SYPHILIS – VENEREAL**

Treponema Pallidum is the form cited as the cause of venereal syphilis. We have made the remedy **Syphilis** and have good reports as to its effect on the disease. As many diseases are cyclical, active venereal syphilis is currently increasing. It is especially prevalent as an accompaniment to AIDS. We often find this still active in people who once had syphilis and took medicines for it. We often find it in people who cannot recall ever having an outbreak of it. It flags its presence when most every health issue needs more than the average number of remedies and the healing is remarkably slow or insufficient. Nothing heals well in the presence of venereal syphilis. If this is found, it is wise to put it in the first stage of any healing program.

Venereal syphilis travels in different forms than venereal. Some people received active cases in the birth canal or blood stream of their mothers. Mothers may not have known they had it (and still may not know). No sign of venereal syphilis was ever spotted in the child's reproductive organs. There was a remarkable case in which a lady received it from her mother and passed it on to her husband and children. The family was always sick. Every strain of the latest bug hit them hard. They caught colds and intestinal bugs easily. The whole family took the remedy simultaneously and remarkably improved their whole health picture as a group.

There are a huge number of cases where syphilis passed in the blood stream from mother to the children and lodged in the brain. When we check for general syphilis, it doesn't check. When we check for syphilis "residue" in the brain, it checks positive. The key clue is to ask the subject what their relationship is/was like with their mothers. Usually there is a look as if to say the relationship was impossible, difficult or crazy. The subjects often have a fear of becoming like their mother. Because the issue is only with the mother, it distinguishes the issue as a "residue" of the active disease. (There may also be issues with the father, but the residue cannot pass from father to child, even though the miasm can pass from father). Because of the social view of syphilis, we made a remedy called **Brain Nibble**, which is the same formula as venereal syphilis. Practitioners often shift to this remedy describing the remedy for a bacteria in the brain that slowly deteriorates the brain. When asked for more detail, the response is that it is a form of treponema. The conversation often ends there. If there is a strong pursuit of detail, it is often described as similar to syphilis, but not full-fledged venereally active syphilis – therefore there is an innocuous name. All of the descriptions are accurate. The name was chosen so that a person, in lay understanding of the bacteria, would not go into social panic. We created **Brain Broil** for a form of leprosy spirochete bacteria found to invade the brain. The name came from the observation that people who have it have some part of their body or some part of their life broiling.

Further findings show that gonorrhea can also pass in the blood to the brain. We have a remedy called **Gonorrhea**. We named the brain version **Brain Crowd**. It has been amazing to find that many people have both syphilis and gonorrhea passing from mother to child and lodging in the brain. Again the mother is described as "strange" or worse (there are clear exceptions where mother has subdued the infection in her demeanor.) We call the remedy for the two (syphilis and gonorrhea in the head) together, **Cell Sensitivity**. The findings and the testings continue. We are amazed to find that when Syphilis and Gonorrhea in the head combine with Brucellosis in the brain, the result is massive chemical sensitivity and many other issues not working. It is as if the brain has closed down the body's ability to metabolize most everything. We call the remedy for the three together, **Chemical Sensitivity**.

**PICTURE WITHHELD  
(IT'S GROSS)**

**SYPHILIS – NON VENEREAL**

In underdeveloped areas of Africa and Southeast Asia there are many cases of non-venerael syphilis. We have named the remedies by their recognized name. They are excluded from our User Guide because most of our work is in developed areas.

**Yaws** is caused by *Treponema Pertenu*. It starts as a single papule ranging from the size of a thumb print to the size of a heel print. It progresses from the look of hives to a crusty group of papules and can often ulcerate into yellow/brown crusts. Like all forms of syphilis it eats cartilage, bone and flesh. The entire septum of a nose can be destroyed. The term “sabre tibia” describes how it so deteriorates the shinbone that it bows like a sabre. Some develop walnut-sized bursitis on or near the knee cap. Fingers and ankles can puff out like slender balloons. The bottoms of the feet often break out in a field of plantar type warts.

**Bejel** is caused by *Treponema Balantides* (sub-species of *Pallidum*). It is also referred to as Endemic Syphilis or Firjal. Like all forms of syphilis it eats cartilage, bone and flesh. The entire septum of a nose can be destroyed. The bottoms of the feet often break out in a field of plantar type warts. The papule groupings look more like shallow volcanoes than the tree blight look of Yaws papules. It is distinguished by papules breaking out on the inside of the upper lip later developing into destruction of the jawbone. It also appears like venereal warts on sexual organs.

**Pinta** is caused by *Treponema Carateum*. It is common in South America as well as Africa. Its main characteristic is the patches of white skin. It seems to take all color out of even black skin. It is similar to what we see in the West as severe Vitiligo.

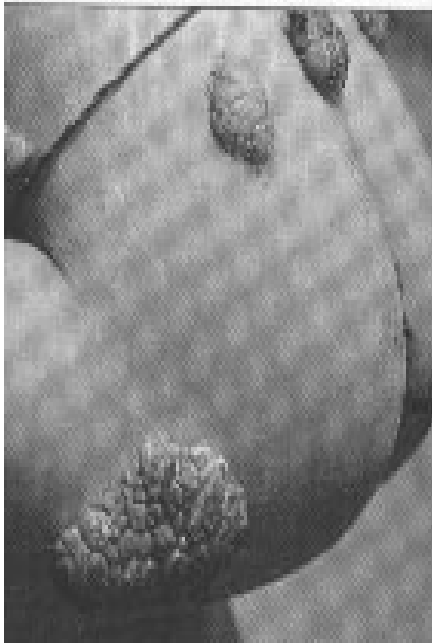

**YAWS**

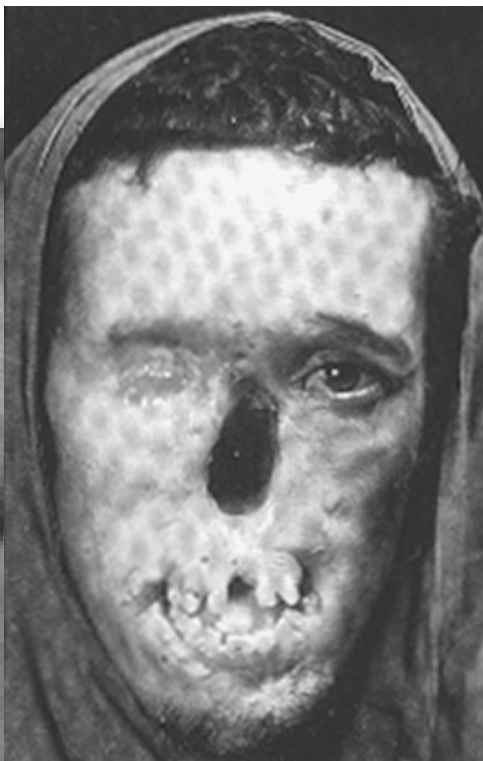

**BEJEL**



**PINTA**

## LEPROSY

**Leprosy** (remedy by same name) comes from a form of treponema called a leptospira. The general description of the infection is called leptospirosis. It seems like better studies have been done of this disease, often called Hansen's Disease.

It is one of the oldest diseases known, with mention in books dating back thousands of years. Its most common form is the deterioration of flesh and limbs that is so gruesomely displayed that the name of Leprosy has a disdainful image for all of society. Yet there is considerable evidence that Leptospirosis can manifest in many different ways. It affects men more than women by a 2:1 ratio, mostly because men are more commonly in the most hazardous occupations which include sewage, slaughterhouses, agriculture, fishing and veterinarians.

DNA studies are showing 23 serotypes and 200 serovars (sub-species). It has been found in 160 mammals as well as birds and fish. Its most common carrier is rats. It is clearly known to pass from animals to humans. Its most common carrier is water where it can survive for many months. It is presented as more common in under-developed countries where sanitary conditions are low.

When it first infects, the symptoms are an influenza-like illness, fever with conjunctive irritation, chills, severe headaches (frontal and retroorbital) (sometimes with photophobia), nausea, vomiting, muscle pain (especially in the calves, back and abdomen), mental confusion and pulmonary involvement (cough and chest pain).

There is a strong relationship of Leptospirosis with Tuberculosis (see separate description). Tuberculoid Leprosy presents as thickening of cutaneous nerves that are numbed plus saucer-shaped lesions. It is considered fairly easy to defeat and we have found the same. We use the remedies **Leprosy** and **TB Enzymes**.

Another form more dangerous is described as **Lepromatous Leprosity**. It is described as involving many systems of the body, with widespread skin lesions and nodules, plus strong deterioration of skin, nasal septum and bone. It sounds a lot like the cases of non-venereal syphilis. It is also known for testicular atrophy, gynecomastia (male breasts), peripheral edema (as we see in Yaws) and involvement of the reticuloendothelial system (a system of immune defense and disposal of waste products).

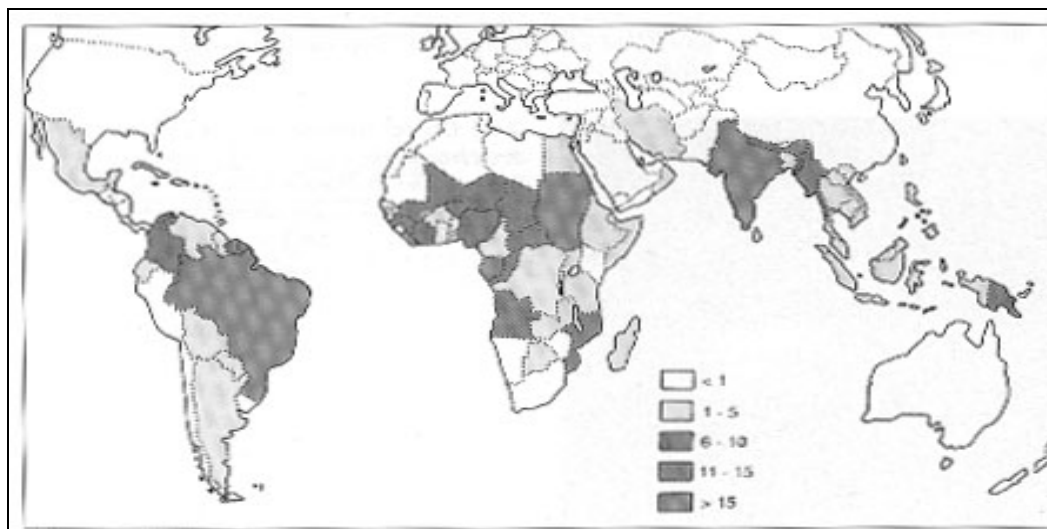

1990s LEPROSY DISTRIBUTION – THE DARKER THE DENSER

The above official map of distribution tells us why we hear so little of Leprosy in the Northern hemisphere. Note that the greatest distribution as observed is mostly below the equator in the southern hemisphere. The subject is therefore unexpected in western countries. True, it is not rampant, but it is here in less observable form.

**NOW FOR REALITY**

As we investigate the treponema issue, several revelations have led us to new discoveries. It is reported in medical books and verified by technicians that one kind of treponema cannot be distinguished from another kind under the microscope. It takes considerable work to find different kinds and very expensive equipment. Therefore most treponemas are identified primarily by the outward, physical manifestation. Many so clearly identified previously are gross in their outward effect on the body and no microscope is needed. This may change as DNA equipment becomes cheaper and more wide-spread.

In an earlier study of parasites we noticed that medical books were claiming that most parasites were everywhere except the developed world and, especially not in the United States and Europe (where most of the books are written). We found the parasite statements to be pathologically false. Parasites are everywhere as a part of life. It is true that they may not be so dangerous and prolific in countries with better sanitary conditions, but it is not true that they are not present.

Similar to parasites we find that treponema infections, additional to venereal syphilis, are very much alive and causing sickness in the “developed” countries. The insinuations and social stigmas around Syphilis and Leprosy have led us away from their discovery.

**THE SPIROCHETE FAMILY AS WE HAVE DISCOVERED SO FAR**

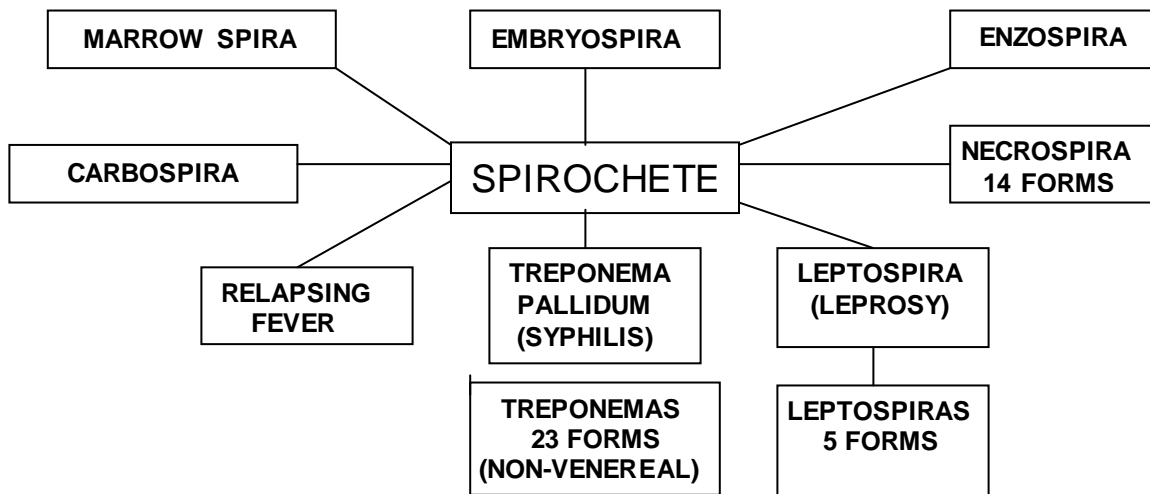

As we take off the blinders we are discovering multiple new Syphilitic Treponemas and Leptospiras plus miasms of many. We have even found a whole new classification that we named Necrospiras. We find that they are fed by **Tuberculin**, a toxin from the decaying Tubercle bacilli. Almost no one is without these treponemas and the infection is as deep and important as “The Basic Four”. **Treponema Sweep** was created as a general sweep of the visceral organs for multiple forms of treponema that are not bound into miasmatic combinations. **Blood Oxygen Carrier** was created to clear an almost universal disease of Treponema disabling hemoglobin so that it not only could not carry enough oxygen and iron, but it also picked up excess carbon dioxide.

It is our hope that these missing links helped to produce **Remember** and **Remember More**, remedies definitively aimed at dementia and Alzheimer’s. One of the treponemas has a destroying and blocking effect on acetylcholine. Another inflames the meninges of the cranial nerves. DO NOT take this remedy just before bedtime, if you want to sleep. In the first dose of the first bottle it opened minds.

The miasms of these undiscovered spirochete have helped us go another step deeper in finding and antidoting diseases not yet acknowledged by current science.

Many of the discovered Spirochete have been found in the blood destroying specific substances. They are being tested as you read this. The group are called Blood Healers (BH). Some have already shown their symptoms.

**BH Red Blood Cells** have symptoms of losing a sense of self worth and ability. The blood is weaker and the self worth gives way to despair. Most of the names explain what is being destroyed by the bacteria. If you look at the pictures of destruction in this paper caused by the forms of syphilis and realize this is the same family of bacteria, you form a mental picture of what happens.

**BH Sodium/Potassium** proved very valuable for those who have difficulty taking **Chemical & Mold Sensitivity**. Some people could not take more than 1 drop/day of the sensitivity remedy but found their body's capacity increased significantly while taking the BH remedy.

**SUMMARY OF REMEDIES**

(with range of mega bottles needed)

|                               |     |
|-------------------------------|-----|
| BLOOD HEALER BLOOD NECROTIZER | 1-2 |
| BLOOD HEALER CARBON           | 1-2 |
| BLOOD HEALER CEREBELLUM       | 1-2 |
| BLOOD HEALER CHOLESTEROL      | 1-2 |
| BLOOD HEALER D                | 1-2 |
| BLOOD HEALER LYMPH            | 1-2 |
| BLOOD HEALER POTASSIUM        | 1-2 |
| BLOOD HEALER RED BLOOD CELLS  | 1-2 |
| BLOOD HEALER SODIUM           | 1-2 |
| BLOOD HEALER SODIUM/POTASSIUM | 1-2 |